

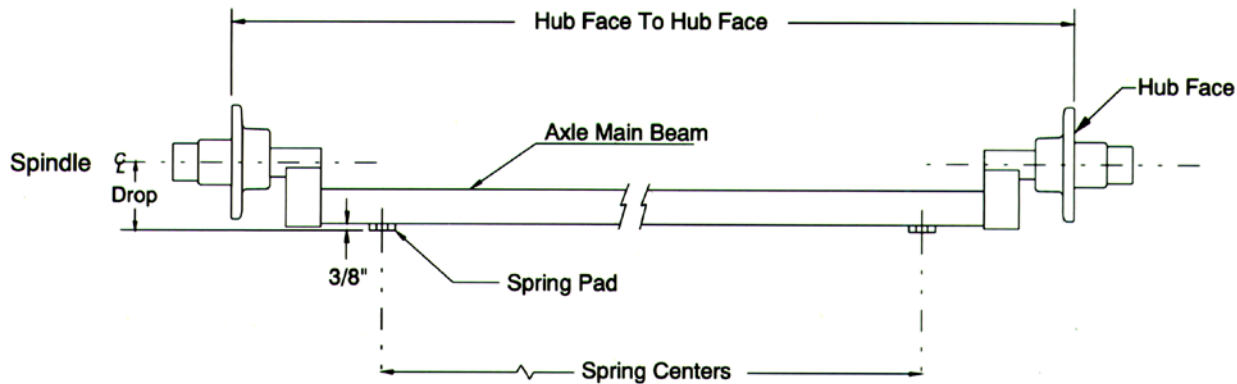

SPRING AXLE ORDER FORM



AXLE CAPACITY *: _____ **HUB FACE:** _____

*Always reference UFP overhang chart or contact UFP for actual axle capacity.

DROP: _____ (IF **BOTTOM SPRING MOUNT**: Measured from bottom of spring pad to centerline of spindle, with spring pads welded to bottom of beam. Drops of 2 1/2", 3 1/2", 4 1/2" and 5 1/2" are available. Note: In straight axles, the spindle centerline and axle main beam centerline are almost identical. IF **TOP SPRING MOUNT**, Measure from the bottom of the axle beam to the centerline of spindle, then add 3/8" to that dimension to get the total drop.)

SPRING CENTER: _____ **TOP OR BOTTOM:** _____ **PADS LOOSE:** _____

BEAM MATERIAL: _____ (2"x2", 2"x3", 2-3/8" round etc.) **STRAIGHT OR V-BEND BEAM:** _____

RAW OR GALVANIZED BEAM: _____

HUB BOLT PATTERN: _____ (5 on 4 1/2", 6 on 5 1/2" or 8 on 6 1/2")

LUBRICATION (check one):

Trailer Buddy Grease: _____ Vault Hybrid Lube: _____ Bearing Lube: _____ Dust Cap: _____

BRAKES (check one):

Non-Brake: _____ Disc Brake: _____ Hydraulic Drum Brake: _____ Electric Drum Brake: _____

HUB/DRUM/DISK COATING: _____ (Raw, zinc plated, black e-coat)

NOTES: _____

CUSTOMER NAME: _____ **CONTACT:** _____

PO#: _____ **TELEPHONE:** _____ **FAX:** _____

SHIP TO ADDRESS: _____

_____ **DATE:** _____